

FISCAL YEAR 2023 - 2024

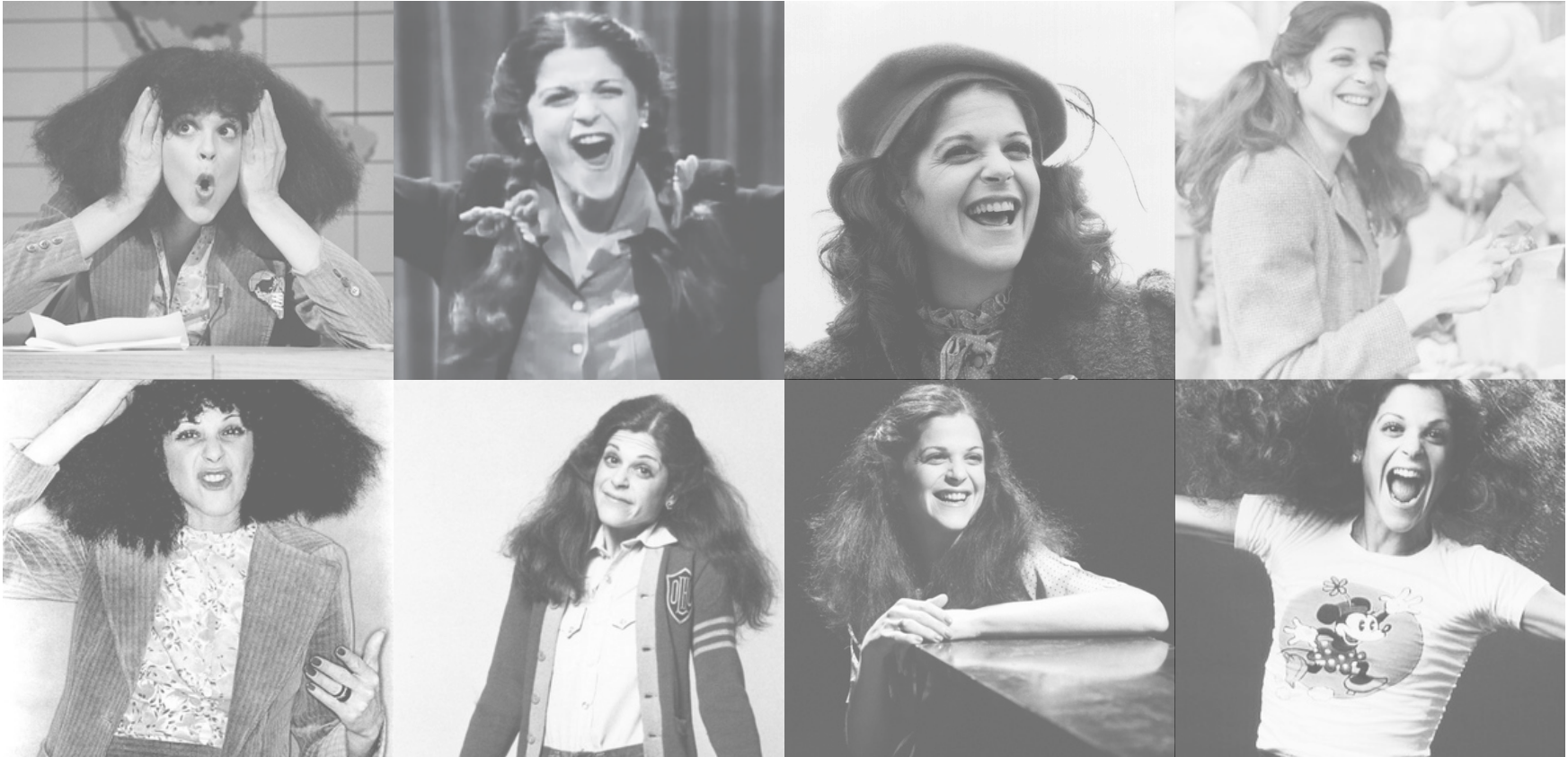

GILDA'S CLUB
SOUTH FLORIDA
An Affiliate of the
CANCER SUPPORT COMMUNITY



COMMUNITY is Stronger than Cancer

GILDA'S CLUB SOUTH FLORIDA COMMUNITY LEADERSHIP 2023 - 2024

BOARD OF DIRECTORS

Jon Polenberg, *Board Chair*
Becker & Poliakoff

Kristina Rua, *Vice Chair*
Sylvester Comprehensive Cancer Center

Randy Mehlhop, *Treasurer*
Walgreens

Cathy Brown, *Secretary*
Community Foundation of Broward

Leonard Goldberg, *Capital Campaign Chair*
Gold Aviation Services

Gerald Angeli
Stirling Operations

Kelly Bartholomew
KPMG

Marianela Collado
Tobias Financial Services

Tony DuBose
Legacy Wealth Management

Meredith Feinberg
Memorial Cancer Institute

Corey LeBlanc
Locality Bank

Leonard Pounds
Nova Southeastern University

Lorraine Shim
Broward Partnership

Trudy Spence
Southern Glazer's Wine & Spirits

Jennifer Tallow
Walden University

Rick Tobin
Premier Hotel Realty

Giancarlo Zuniga
Truist Bank

HONORARY BOARD

Wayne Abbott

Sara Callari

Trevor Fried

Stephen Ferrante

Ron Schagrin

CURRENT STAFF

Kim Praitano
President & CEO

Kahli Mercik
VP, Programs and Services

Kristian White
VP, Development and Marketing

Valerie Pigatt
Controller

Jacqui Ramirez
Marketing and Events Director

Emily Gates
Program Manager - Healthy Lifestyle

Jenna Kraft-Morris
Development Officer

Lissette Torres
Operations Manager

Linda Tiga Hernandez
*Social Worker & Hispanic/Latino
Outreach Coordinator*

Ariana Vega Johnson
Social Worker & Care Coordinator

Erin Williams
Program Coordinator - Education

Pillars of Support

- Group Support
- Healthy Lifestyle Classes
- Educational Workshops
- Social Activities
- Child, Teen & Family Programs
- Referrals & Resources



Top 5 Cancers We Serve

- Breast
- Ovarian/
Uterine/Cervical
- Lung
- Colon/Rectal
- Lymphoma

Total Individuals Who Attended a Women of Color Presentation

130



Core Values

We believe that community is stronger than cancer.

- Commitment to Excellence
- An Essential Part of Cancer Care
- No Charge for Services
- Collective Wisdom and Individual Experience
- Empowerment through Community
- Respectful and Inclusive



704

total number of new participants between July 2023 - June 2024



10,472

total number of visits to all programs between July 2023 - June 2024



3,335

total number of individuals served between July 2023 - June 2024



Group Support & Networking

Always professionally facilitated and offered in-person & virtually

Group support provides you opportunities for connection with others who are sharing a similar experience and the comfort in knowing you are not alone. At Gilda's Club South Florida, we currently offer free weekly support groups that are facilitated by licensed mental health professionals.



345

total number of
Support Groups
offered between
July 2023 - June
2024



1,589

total number of
individuals who
attended Support
Groups between July
2023 - June 2024

"Love, Stre
and Compas
Celebrating t
of Elana Kry





Our Healthy Lifestyle Program

Strengthening mind, body and spirit

These classes and workshops are led by professionals and skilled volunteers and include a broad range of body-movement, stress reduction, and creative expression classes to increase members' skills and their sense of control and well-being.



431

total number of
Healthy Lifestyle
activities offered
between July
2023 - June 2024



2,401

total number of
individuals who
attended Healthy
Lifestyle activities
between July 2023 -
June 2024

Educational Workshops

Empowering through knowledge

Led by leaders in the fields of oncology, integrative medicine, nutrition, and complementary modalities. Educational workshops provide you with opportunities to acquire new skills, information, and techniques to learn how to live with cancer. Cancer education may address diagnoses, treatments, side effects, and survivor challenges, but can also address topics like insurance, finances, legal issues, nutrition, and more. Each month, we offer a variety of topics taught by subject-matter experts in a safe, informal setting where you can ask questions and get answers.



100

total number of
Education
Programs offered
between July 2023 -
June 2024



2,609

total number of
individuals who
attended Education
Programs between July
2023 - June 2024





Social Programs

Reducing isolation through community

Life does not stop with a diagnosis of cancer. We offer a warm and welcoming space for people living their daily lives, even virtually. Social activities are among the most popular offerings at Gilda's Club. From our holiday parties to monthly themed social events, these activities are meant to build a sense of community and belonging for all our participants. All social activities are free and open to members, and their family and friends.

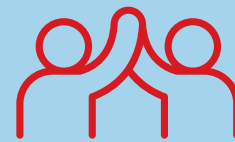

49

total number of
Social Events offered
between July 2023-
June 2024



1,179

total number of
individuals who
attended Social Events
between July 2023-
June 2024

EVENT HIGHLIGHTS OF 2023 - 2024



2023 Gilda's Race for Hope

Thank you to everyone who came out to support **Gilda's Club South Florida** at Nova Southeastern University on Saturday, September 17th. Our 323 amazing racers and walkers raised over **\$78,000** to support our free cancer support programs and our cancer community. Thank you to all of our runners and walkers for their dedication and commitment to our mission.



Jet, Cruise en Rouge

Our **2024 Jet, Cruise en Rouge** was a resounding success, raising over **\$197,000** to help fund free cancer support resources, programs, and classes for anyone impacted by any cancer. Thank you to our planning committee, our sponsors, and our supporters for contributing to the event's success. You all played a vital role in driving forward our mission and vision.



Live from South Florida ... It's Saturday Night

Our **28th Annual Live from South Florida ... It's Saturday Night** raised over **\$147,000**, helping us expand our cancer support program's reach and impact throughout South Florida. Congratulations to our Honoree, **Sheldon "Shelley" Senzon**, for winning the Roseanne Rosannadanna Volunteer Award for his dedication to our organization.

FINANCIALS

Third Party	\$ 30,675
Special Events (Net of Direct Expenses)	\$ 283,291
Grant & Contributions	\$ 2,154,668
Total Revenues	\$ 2,468,634

Management & General	\$ 173,969
Program Services	\$ 1,184,871
Development	\$ 287,112
Total Expenses	\$ 1,645,952

Total Net Assets **\$ 5,982,340**

Organizational Budget **\$ 2,203,000**

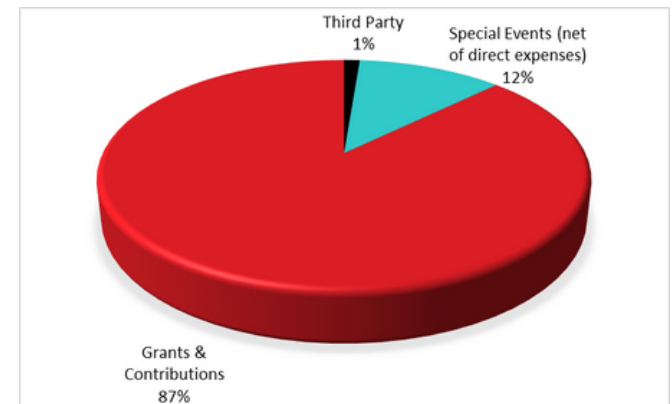
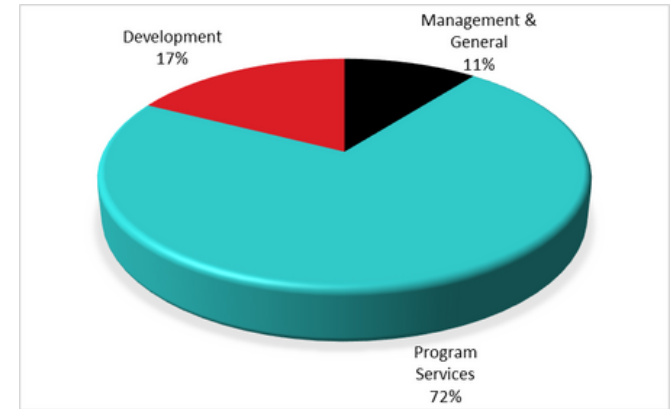

THANK YOU TO OUR DONORS

THE FOLLOWING INDIVIDUALS, CORPORATIONS, AND FOUNDATION GENEROUSLY DONATED \$1,000 OR MORE BETWEEN JULY 2023 - JUNE 30, 2024

A&T Dry Cleaners
Advocate Radiation Oncology
American Fundraising Foundation, Inc.
Andrew L Wurtele Fund
Earl Stewart & Stephanie Ansin
Dr. & Mrs. Alan Ast
Azorra Aviation
Mr. & Mrs. Blake Babila
Baptist Health South Florida
Tracey Bartholomew
Kelly Bartholomew
BBX Capital
Be Nice Restaurants
Becker & Poliakoff, DBA Becker
Big Dog Station
Brandano Displays, Inc.
Broward Health Medical Center
Broward HealthCare Federal Credit Union
Cathy Brown
Andrew Cagnetta
Calvin, Giordano & Associates, Inc.
Colin & Kim Campbell
Gerald Angeli & Ms. Connie Chan
Charles F. and Esther M. Frye Foundation
Cisco
City of Tamarac
Clarium Managed Services
Cleveland Clinic Health System
Community Foundation of Broward, Inc.
Coral Bay Recovery
CSPI Technology Solutions
Cumberland Group
Daco Worldwide Marketing Corp
Daiichi Sankyo, Inc.
Bob DeLizza
Dex Imaging, Inc.
Oscar Diveroli
Teresa & Goran Dragoslavac
DuBose Family Charitable Fund
Eisai
Bonnie Eletz
Andy Elisburg
Elizabeth & Daniel O'Connor Family Foundation
Embraer
Ernst & Young Boca Raton
Erwin M. Vasquez, M.D. and Elaine Vasquez Family
Foundation

Estate of Adrienne Brownstein
Estate of Domenica DeLuca
Exelixis, Inc.
Charles Fedderwitz
Fifth Third Bank
Fine Family Charitable Foundation Inc
First Due Roofing
FitLife Foods Tampa
FLASCO Foundation, Inc.
Floridata Capital Assets Group
Dr. & Mrs. Ira Fox
Frederick A. DeLuca Foundation
Mr. & Mrs. Trevor Fried
Gilbert Pomar
Glam-a-Thon
GlaxoSmithKline
Gold Aviation Services, Inc.
Mr. & Mrs. Leonard Goldberg
Shelley Goren
Grail
Denise Guarino
Jeff Halfon & Antonio Marin
H.I. Foundation
Haar Family Foundation
Mr. & Mrs. T Donald Hirschfeld
Holman Automotive
Invest in Others charitable Foundation inc
Kaye Jacobs
Jet Linx Aviation LLC
Jetaviva
John E. and Nellie J. Bastien Memorial Foundation
Erika Jung
Elizabeth Kirby
Legacy Wealth Management
Locality Bank
Ali Mandsourwala
Mr. & Mrs. William Margiloff
Marsh & McLennan Agency
David Martinez
McGlinchey Stafford
Randall Mehlhop and Mark Motley
Memorial Healthcare System
MyPsychiatrist
Steven Naron
Neptune Memorial Reef
Orlando Health
Orpheum Consulting

Paskow Family Fund
Pax Properties
Peak Seven Inc
Peter Woolf Charitable Fund
Leonard Pounds
Renaissance Charter School
Alexander Reus
Bruce Rhine
Rizzo for Love Fund
Rotary Club of Weston
Sawgrass Roofing LLC
Sheltair Aviation Center, LLC
Lorraine Shim
Evelyn Shinkle
Simply Healthcare Plans Inc
SLG227 Consulting LLC
Jen Starkey
Sharon Sullivan
Sunshine Health
Mr. & Mrs. Alan Sutcliffe
Dr. & Mrs. Steven Tallow
TD Bank
TD Charitable Foundation
The Batchelor Foundation
The Fant Philanthropic fund
The Lozick Family Foundation
The Taft Foundation
The Wawa Foundation
The William R. Watts Foundation, Inc.
Tito's Vodka
Benjamin Tobias
Tobias Financial Advisors
Ara Tokatljan
Trinity
Truist
United Way of Broward County
University of Miami
Walgreen's
Maria David Weinberg
Leonard Weiss
William and Mildred Lasdon Foundation
Denise & Peter Wittich
Woodberry Associates
Mr. & Mrs. Peter Woolf
Judith Zieper
Zonta Club of Greater Deerfield Beach

